O.B. Johnson Park Expansion

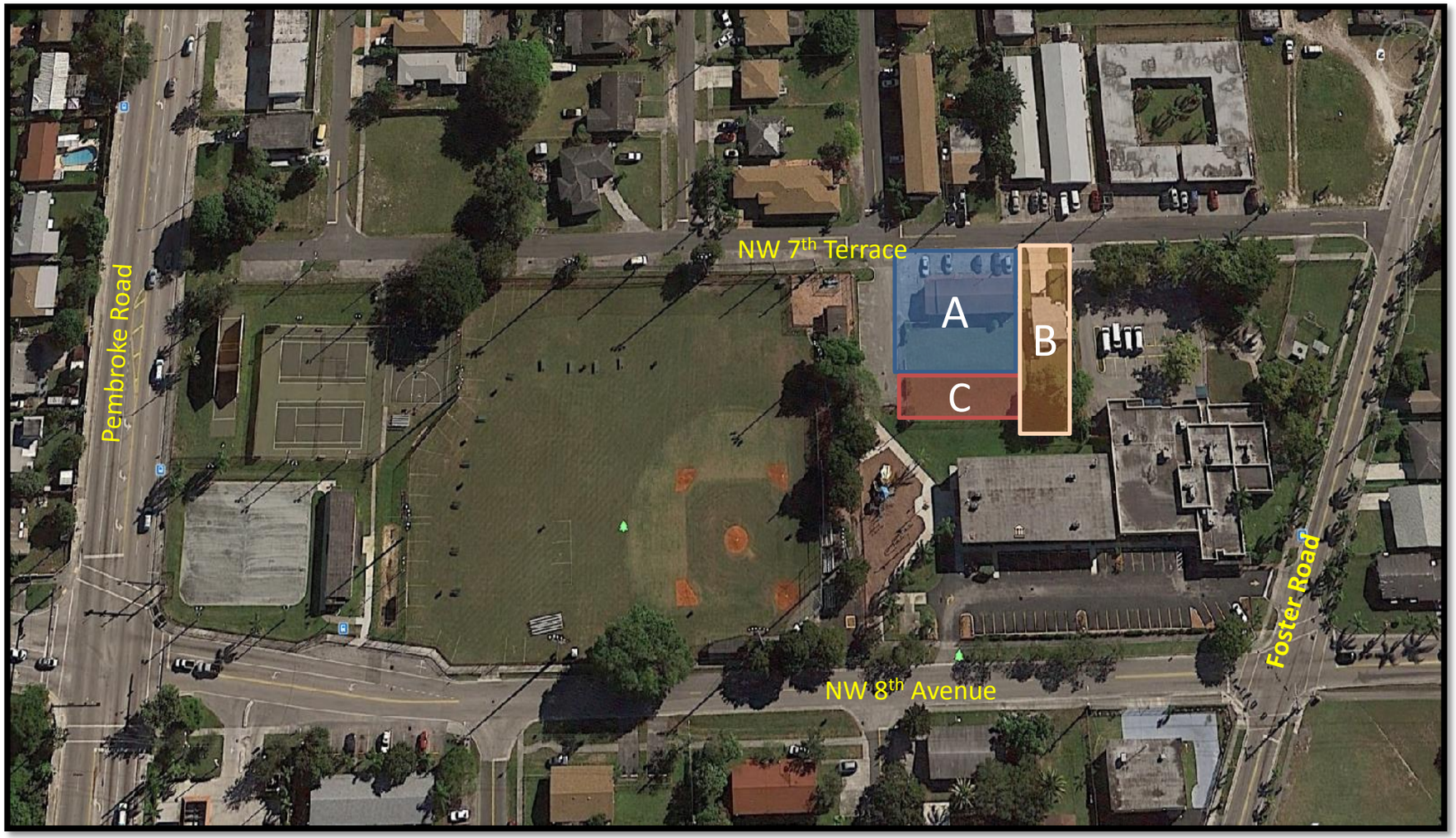

Parcel A

Property Owner: Mount Zion Holy Union Church of God, Inc.
Address: 733 NW 9 Street
Folio: 514221340200
Current Use: Church

Parcel B

Property Owner: Norma Covington
Site Address: 813 NW 7th Terrace
Folio: 514221340210
Current Use: Non-Homestead - Rental

Parcel C

Property Owner: Elijah Alford
Site Address: 733 NW 9th Street
Folio: 514221340180
Current Use: Vacant Land