EXHIBIT 1

CITY OF HALLANDALE BEACH
N.E. 8 AVE. & N.E. 10 AVE.
BIKE LANE & ONE-WAY TRAFFIC CONCEPT

7/1/11

PROJECT SITES

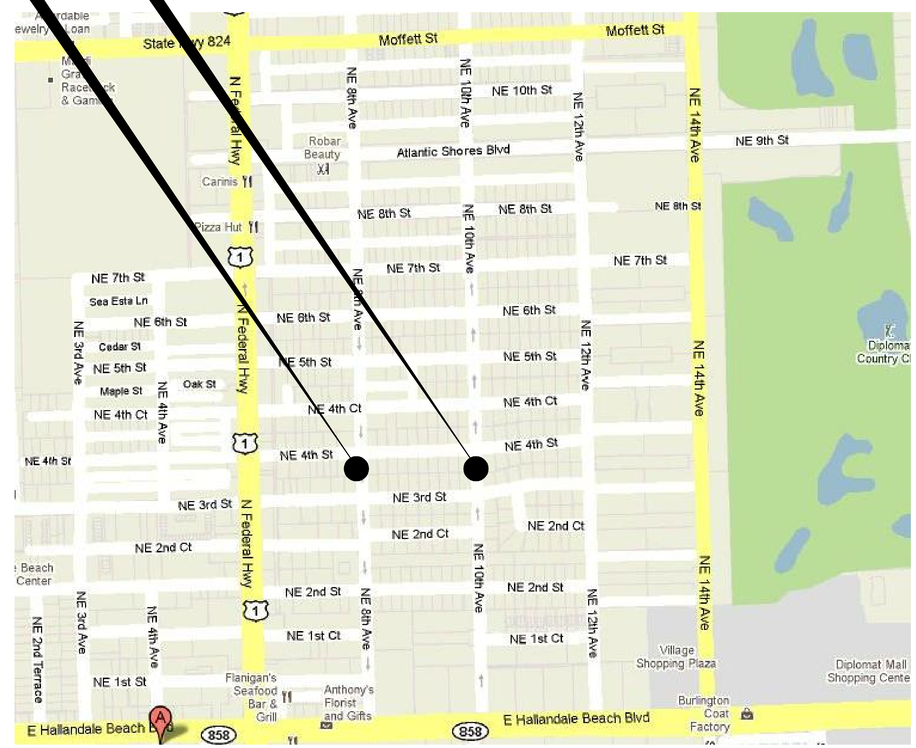

INDEX OF PLANS

SHEET No:	SHEET DESCRIPTION
1	COVER SHEET
2	N.E. 8 AVE.
3	N.E. 8 AVE.
4	N.E. 8 AVE.
5	N.E. 10 AVE.
6	N.E. 10 AVE.
7	N.E. 10 AVE.

CITY OF HALLANDALE BEACH
City of Choice

CITY OF HALLANDALE BEACH

CITY MANAGER	MARK ANTONIO
DIRECTOR OF UTILITIES & ENGINEERING	HECTOR CASTRO, P.E.
CITY ENGINEER	RICHARD LABINSKY, P.E.

PLANS PREPARED BY:

DEPARTMENT OF PUBLIC WORKS
630 N.W. 2ND STREET
HALLANDALE BEACH, FL 33009

CALL 48 HOURS BEFORE YOU DIG IN FLORIDA
IT'S THE LAW!
1-800-432-4770
SUNSHINE STATE ONE CALL OF FLORIDA, INC.

CITY ENGINEER
RICHARD LABINSKY, P.E.

P.E. LICENSE #34866

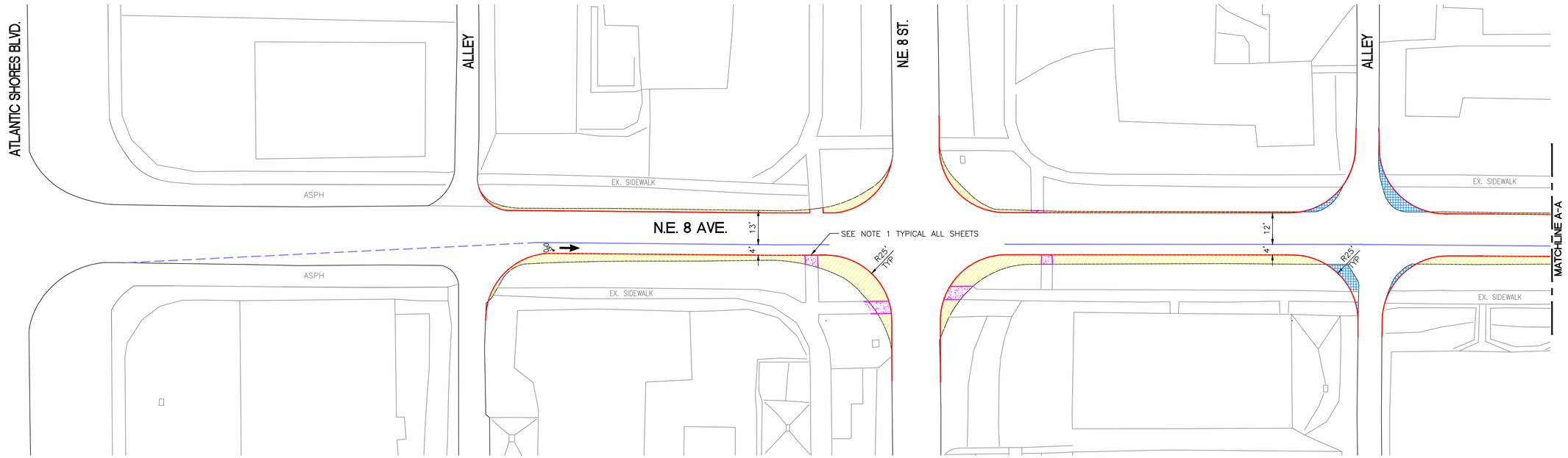

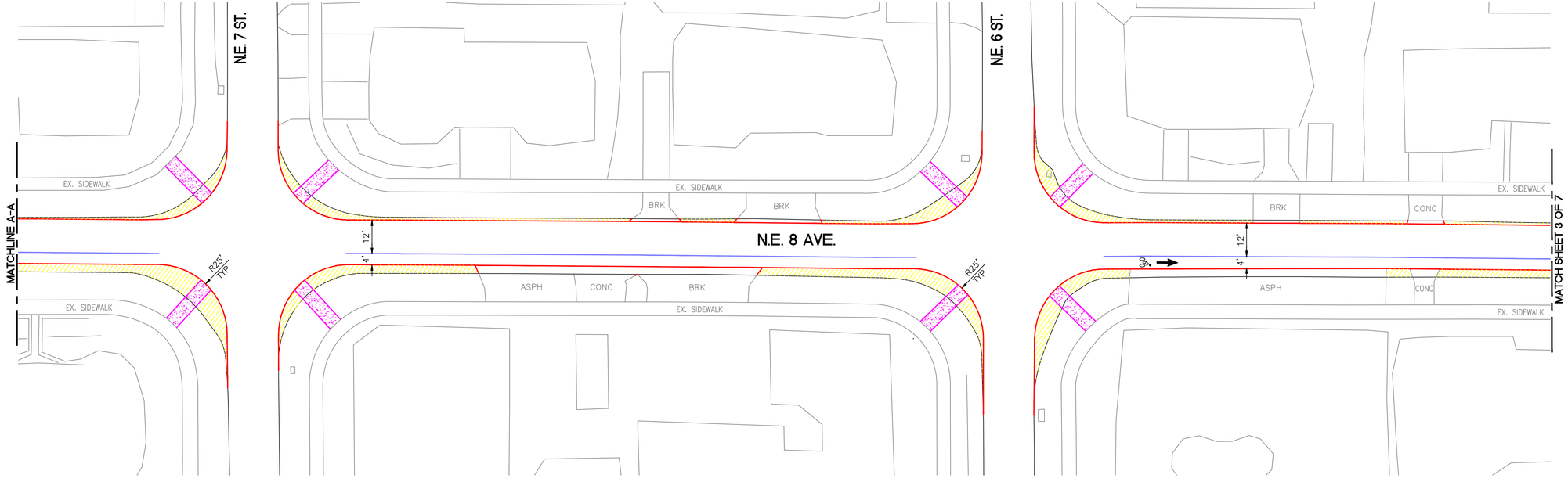

CALL 48 HOURS BEFORE YOU DIG IN FLORIDA

IT'S THE LAW!

1-800-432-4770

SUNSHINE STATE ONE CALL OF FLORIDA, INC.

ABBREVIATIONS

ASPH — ASPHALT
BRK — BRICK
CONC — CONCRETE
STMP CONC — STAMPED CONCRETE
EX. — EXISTING

LEGEND

EXISTING EDGE OF PAVEMENT
NEW EDGE OF PAVEMENT
4" WHITE BIKE LANE
4" WHITE DASHED BIKE LANE
WHITE BIKE LANE LABEL
REMOVE ASPHALT
ADD ASPHALT
NEW 5' CONC. SIDEWALK

TYPICAL SECTION

(LOOKING SOUTH)
50' R.O.W.

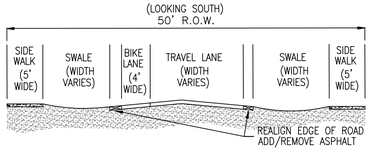

CONSTRUCTION NOTES

1. CONTRACTOR TO EXTEND ALL SIDEWALKS TO NEW EDGE OF PAVEMENT WITH CONCRETE, RESET ADA WARNING PADS.
2. BACKFILL WITH CLEAN FILL & RESOD ALONG NEW EDGE OF ROAD WITH FLORATAM SOD.
3. ALL STRIPING IS THERMOPLASTIC.
4. REMOVE ALL EXISTING STRIPING WITH WATER BLASTING.

CUT ASPHALT

934 S.Y. — N.E. 8 AVE.
856 S.Y. — N.E. 10 AVE.

LAY ASPHALT

22 S.Y. — N.E. 8 AVE.
19 S.Y. — N.E. 10 AVE.

NEW SIDEWALK

522 S.Y. — N.E. 8 AVE.
469 S.Y. — N.E. 10 AVE.

CITY ENGINEER
RICHARD LABINSKY, P.E.

P.E. LICENSE #34866

Revisions
No./By/Remarks/Approved

CADD File:
Field Bk. No. Pg.
Project No.

Drawn by Date
Chk'd by Date
Aprv'd by Date

The City of
HALLANDALE BEACH

DEPARTMENTS OF PUBLIC WORKS, UTILITIES, AND ENGINEERING

CITY MANAGER
MARK ANTONIO

DIRECTOR OF
UTILITIES & ENGINEERING
HECTOR CASTRO, P.E.

CITY ENGINEER
RICHARD LABINSKY, P.E.

PROPOSED N.E. 8 AVE. BIKE LANE & TRAFFIC LANE

SCALE: 1" = 20'

0 20 40

Index
File No.

Sheet No. 2 of 7

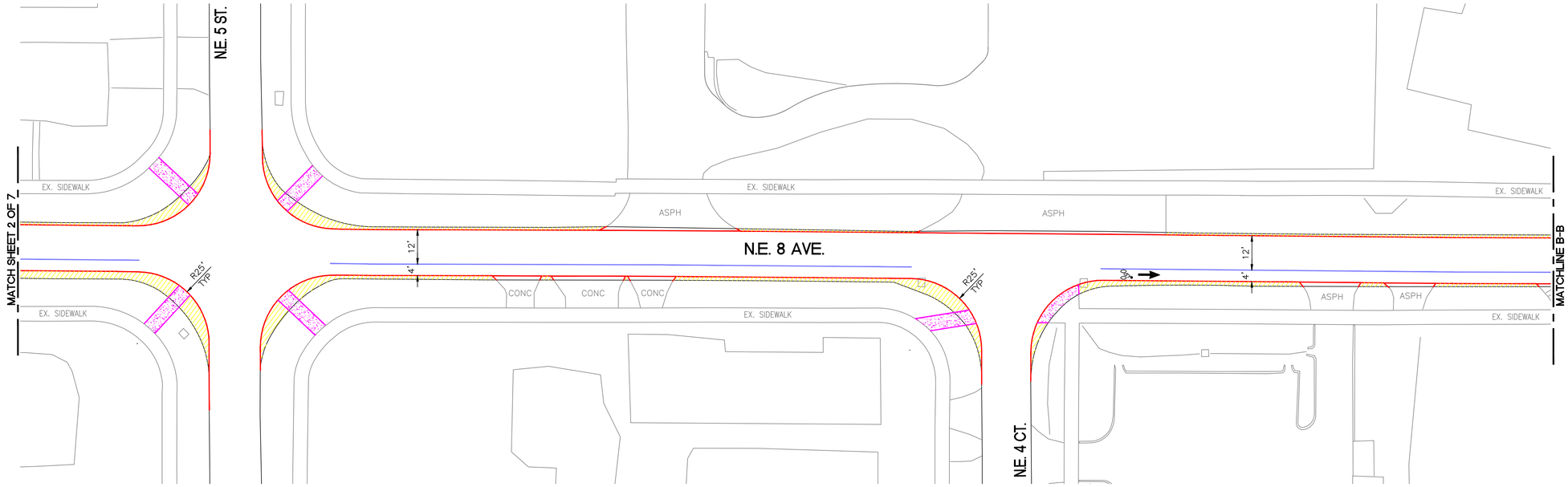

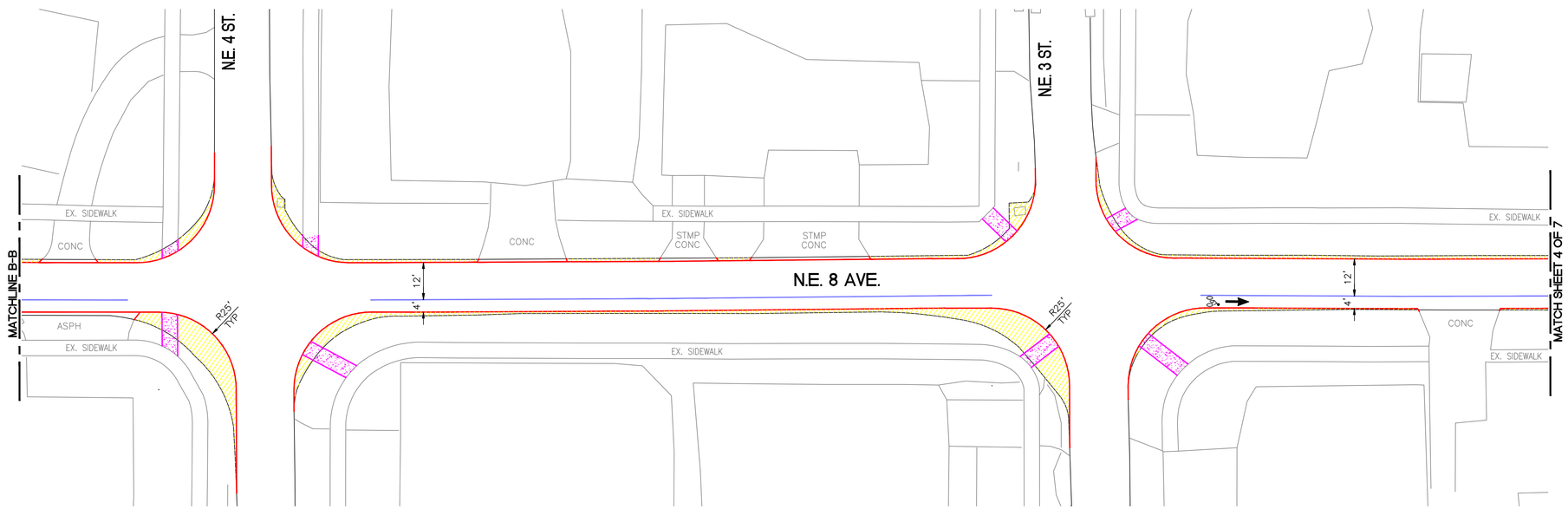

CALL 48 HOURS BEFORE YOU DIG IN FLORIDA

IT'S THE LAW!

1-800-432-4770

SUNSHINE STATE ONE CALL OF FLORIDA, INC.

ABBREVIATIONS

ASPH — ASPHALT
BRK — BRICK
CONC — CONCRETE
STMP CONC — STAMPED CONCRETE
EX. — EXISTING

LEGEND

EXISTING EDGE OF PAVEMENT
NEW EDGE OF PAVEMENT
4" WHITE BIKE LANE
4" WHITE DASHED BIKE LANE
WHITE BIKE LANE LABEL
REMOVE ASPHALT
ADD ASPHALT
NEW 5' CONC. SIDEWALK

TYPICAL SECTION

(LOOKING SOUTH)
50' R.O.W.

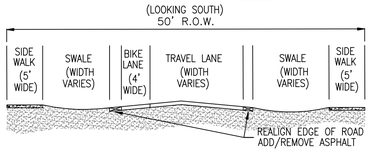

CUT ASPHALT

934 S.Y. — N.E. 8 AVE.
856 S.Y. — N.E. 10 AVE.

LAY ASPHALT

22 S.Y. — N.E. 8 AVE.
19 S.Y. — N.E. 10 AVE.

NEW SIDEWALK

522 S.Y. — N.E. 8 AVE.
469 S.Y. — N.E. 10 AVE.

CITY ENGINEER
RICHARD LABINSKY, P.E.

P.E. LICENSE #34866

Revisions
No./By/Remarks/Approved

CADD File:
Field Bk. No. Pg.
Project No.

Drawn by Date
Chk'd by Date
Aprv'd by Date

The City of
HALLANDALE BEACH

DEPARTMENTS OF PUBLIC WORKS, UTILITIES, AND ENGINEERING

CITY MANAGER
MARK ANTONIO

DIRECTOR OF
UTILITIES & ENGINEERING
HECTOR CASTRO, P.E.

CITY ENGINEER
RICHARD LABINSKY, P.E.

PROPOSED N.E. 8 AVE. BIKE LANE & TRAFFIC LANE

SCALE: 1" = 20'

0 20 40

Index
File No.

Sheet No. 3 of 7

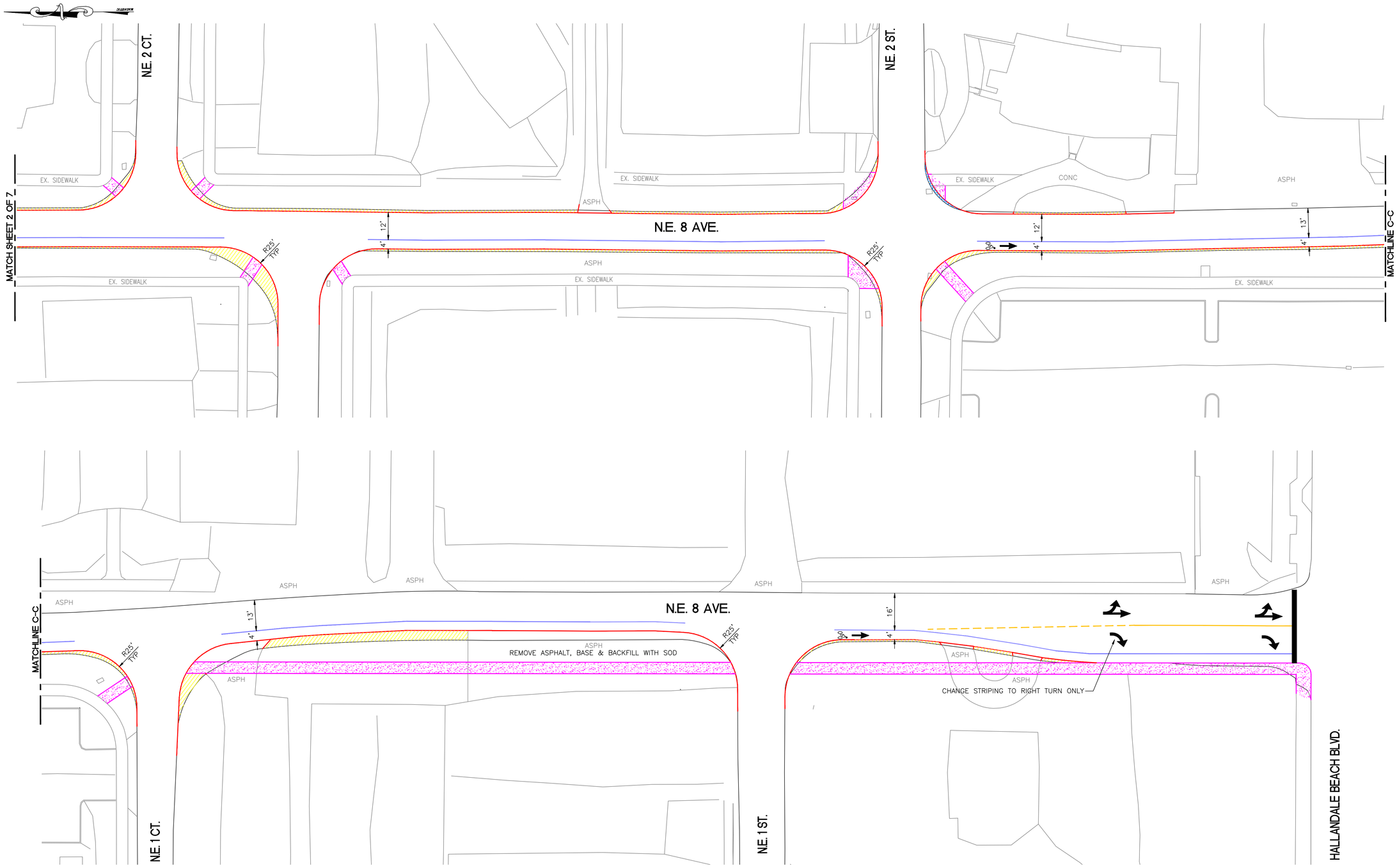

CALL 48 HOURS BEFORE YOU DIG IN FLORIDA
IT'S THE LAW!
1-800-432-4770
SUNSHINE STATE ONE CALL OF FLORIDA, INC.

ABBREVIATIONS

ASPH — ASPHALT
BRK — BRICK
CONC — CONCRETE
STMP CONC — STAMPED CONCRETE
EX. — EXISTING

LEGEND

EXISTING EDGE OF PAVEMENT
NEW EDGE OF PAVEMENT
4" WHITE BIKE LANE
4" WHITE DASHED BIKE LANE
WHITE BIKE LANE LABEL
REMOVE ASPHALT
ADD ASPHALT
NEW 5' CONC. SIDEWALK

TYPICAL SECTION

(LOOKING SOUTH)
50' R.O.W.

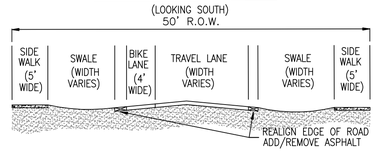

CUT ASPHALT

934 S.Y. — N.E. 8 AVE.
856 S.Y. — N.E. 10 AVE.

LAY ASPHALT

22 S.Y. — N.E. 8 AVE.
19 S.Y. — N.E. 10 AVE.

NEW SIDEWALK

522 S.Y. — N.E. 8 AVE.
469 S.Y. — N.E. 10 AVE.

CITY ENGINEER
RICHARD LABINSKY, P.E.

P.E. LICENSE #34866

Revisions
No./By/Remarks/Approved

CADD File:
Field Bk. No. Pg.
Project No.

Drawn by Date
Chk'd by Date
Aprv'd by Date

The City of
HALLANDALE BEACH

DEPARTMENTS OF PUBLIC WORKS, UTILITIES, AND ENGINEERING

CITY MANAGER
MARK ANTONIO

DIRECTOR OF
UTILITIES & ENGINEERING
HECTOR CASTRO, P.E.

CITY ENGINEER
RICHARD LABINSKY, P.E.

PROPOSED N.E. 8 AVE. BIKE LANE & TRAFFIC LANE

SCALE: 1" = 20'
0 20 40

Index
File No.

Sheet No. 4 of 7

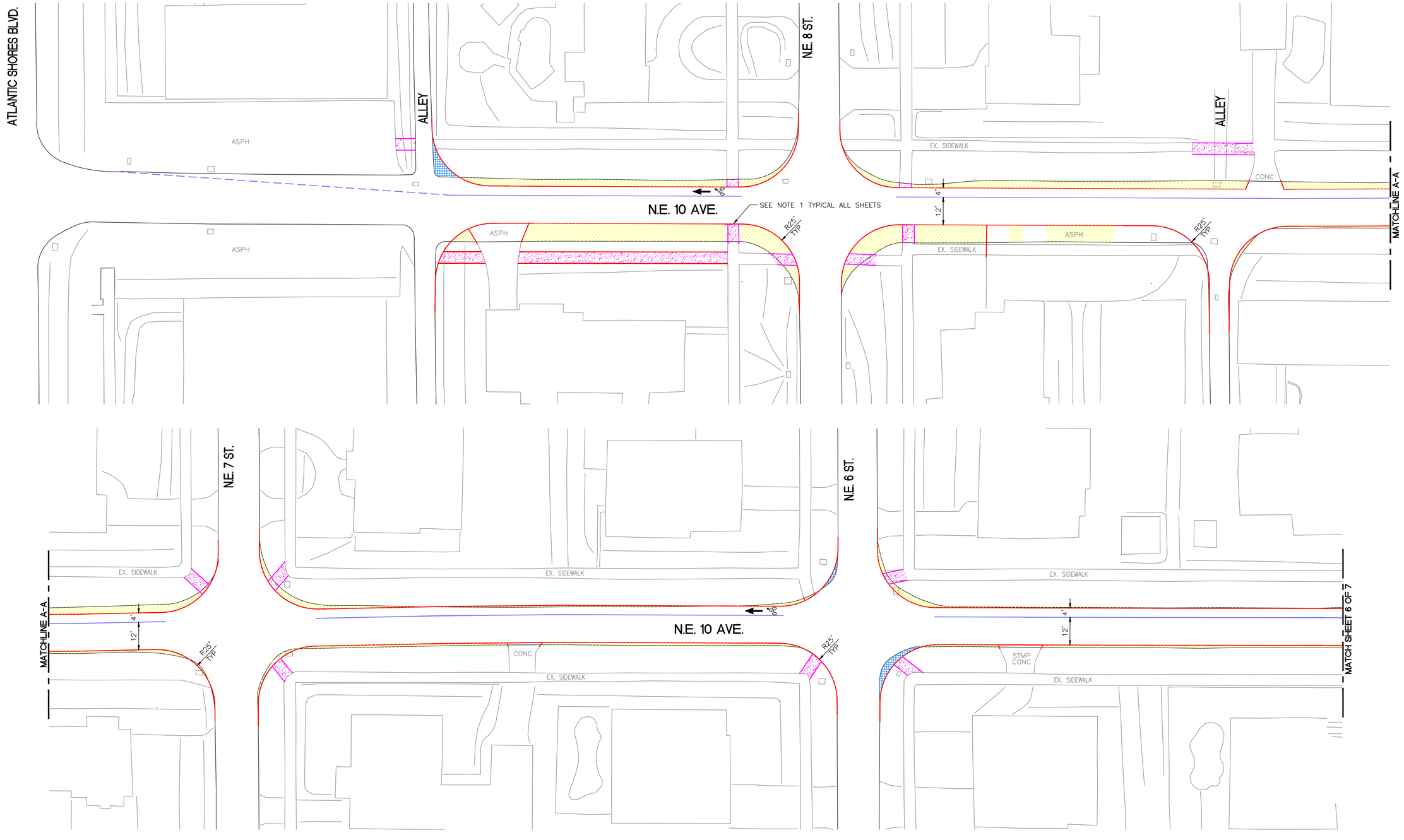

CALL 48 HOURS BEFORE YOU DIG IN FLORIDA
IT'S THE LAW!
1-800-432-4770
SUNSHINE STATE ONE CALL OF FLORIDA, INC.

ABBREVIATIONS

ASPH — ASPHALT
BRK — BRICK
CONC — CONCRETE
STMP CONC — STAMPED CONCRETE
EX. — EXISTING

LEGEND

EXISTING EDGE OF PAVEMENT
NEW EDGE OF PAVEMENT
4" WHITE BIKE LANE
4" WHITE DASHED BIKE LANE
WHITE BIKE LANE LABEL
REMOVE ASPHALT
ADD ASPHALT
NEW 5' CONC. SIDEWALK

TYPICAL SECTION

(LOOKING NORTH)
50' R.O.W.

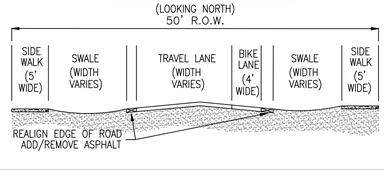

CUT ASPHALT

934 S.Y. — N.E. 8 AVE.
856 S.Y. — N.E. 10 AVE.

LAY ASPHALT

22 S.Y. — N.E. 8 AVE.
19 S.Y. — N.E. 10 AVE.

NEW SIDEWALK

522 S.Y. — N.E. 8 AVE.
469 S.Y. — N.E. 10 AVE.

CITY ENGINEER
RICHARD LABINSKY, P.E.

P.E. LICENSE #34866

Revisions
No./By/Remarks/Approved

CADD File:
Field Bk. No. Pg.
Project No.

Drawn by	Date
Chk'd by	Date
Aprv'd by	Date

The City of
HALLANDALE BEACH

DEPARTMENTS OF PUBLIC WORKS, UTILITIES, AND ENGINEERING

CITY MANAGER
MARK ANTONIO

DIRECTOR OF
UTILITIES & ENGINEERING
HECTOR CASTRO, P.E.

CITY ENGINEER
RICHARD LABINSKY, P.E.

PROPOSED N.E. 10 AVE. BIKE LANE & TRAFFIC LANE

SCALE: 1" = 20'
0 20 40

Index
File No.

Sheet No. 5 of 7

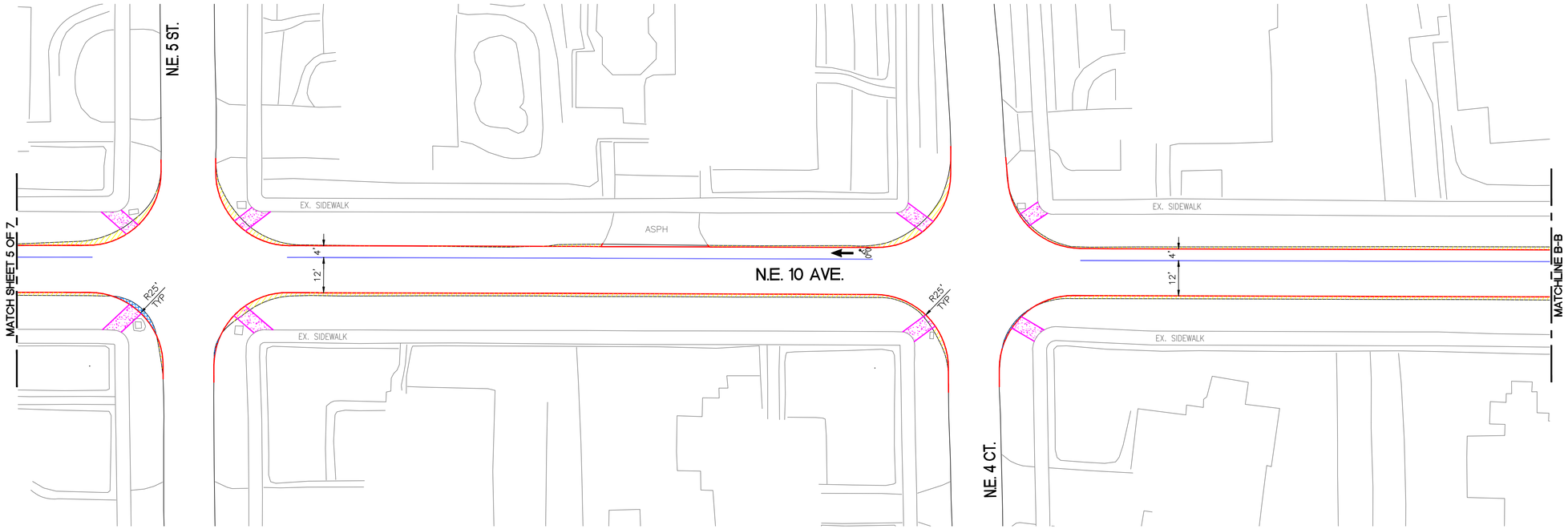

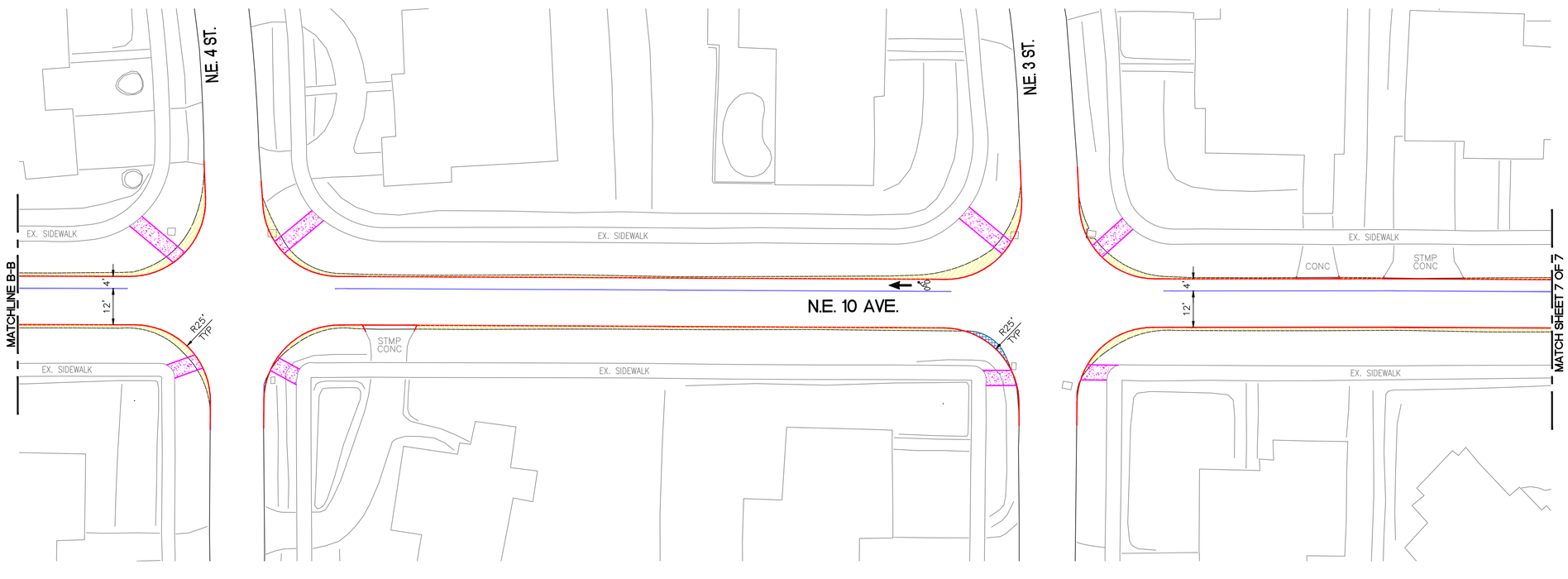

CALL 48 HOURS BEFORE YOU DIG IN FLORIDA

IT'S THE LAW!

1-800-432-4770

SUNSHINE STATE ONE CALL OF FLORIDA, INC.

ABBREVIATIONS

ASPH — ASPHALT
BRK — BRICK
CONC — CONCRETE
STMP CONC — STAMPED CONCRETE
EX. — EXISTING

LEGEND

EXISTING EDGE OF PAVEMENT
NEW EDGE OF PAVEMENT
4" WHITE BIKE LANE
4" WHITE DASHED BIKE LANE
WHITE BIKE LANE LABEL
REMOVE ASPHALT
ADD ASPHALT
NEW 5' CONC. SIDEWALK

TYPICAL SECTION

(LOOKING NORTH)
50' R.O.W.

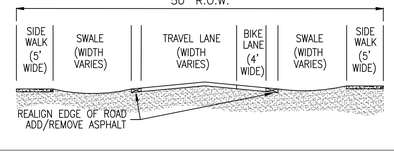

CUT ASPHALT

934 S.Y. — N.E. 8 AVE.
856 S.Y. — N.E. 10 AVE.

LAY ASPHALT

22 S.Y. — N.E. 8 AVE.
19 S.Y. — N.E. 10 AVE.

NEW SIDEWALK

522 S.Y. — N.E. 8 AVE.
469 S.Y. — N.E. 10 AVE.

CITY ENGINEER
RICHARD LABINSKY, P.E.

P.E. LICENSE #34866

Revisions
No./By/Remarks/Approved

CADD File:
Field Bk. No. Pg.
Project No.

Drawn by Date
Chk'd by Date
Aprv'd by Date

The City of
HALLANDALE BEACH

DEPARTMENTS OF PUBLIC WORKS, UTILITIES, AND ENGINEERING

CITY MANAGER
MARK ANTONIO

DIRECTOR OF
UTILITIES & ENGINEERING
HECTOR CASTRO, P.E.

CITY ENGINEER
RICHARD LABINSKY, P.E.

PROPOSED N.E. 10 AVE. BIKE LANE & TRAFFIC LANE

SCALE: 1" = 20'

0 20 40

Index
File No.

Sheet No. 6 of 7

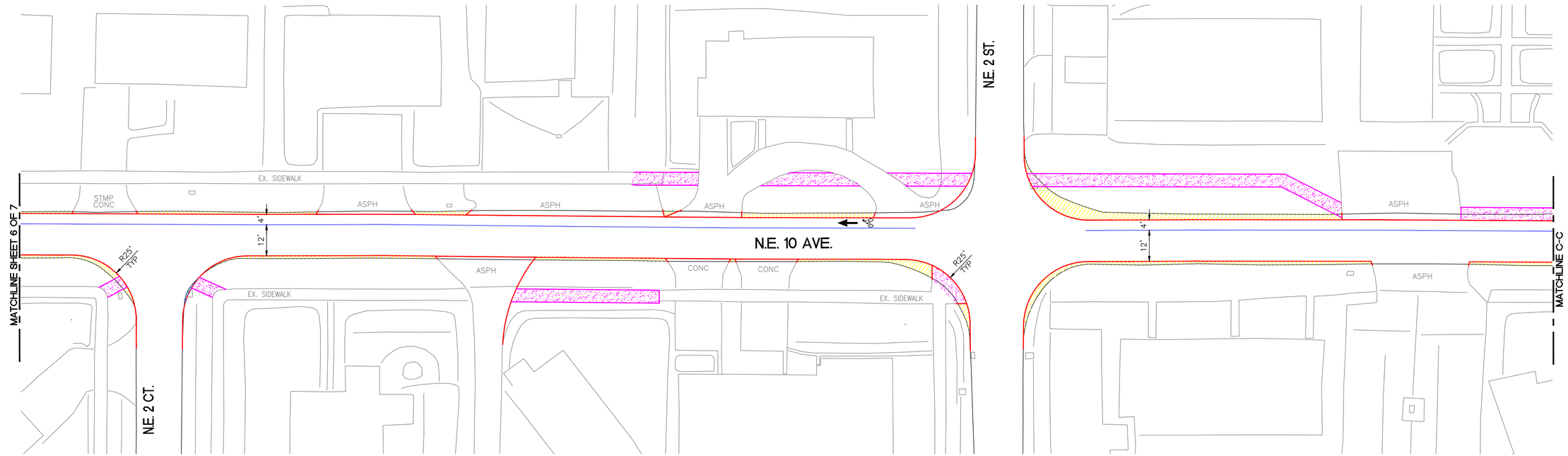

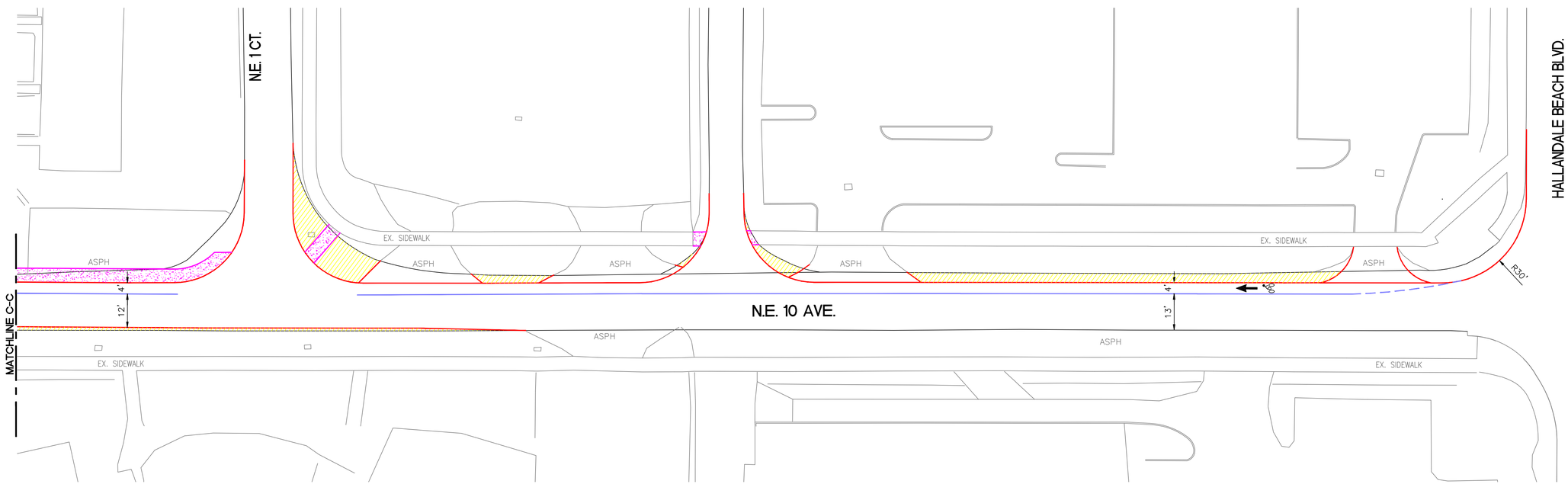

CALL 48 HOURS BEFORE YOU DIG IN FLORIDA
IT'S THE LAW!
1-800-432-4770
SUNSHINE STATE ONE CALL OF FLORIDA, INC.

ABBREVIATIONS

ASPH — ASPHALT
BRK — BRICK
CONC — CONCRETE
STMP CONC — STAMPED CONCRETE
EX. — EXISTING

LEGEND

EXISTING EDGE OF PAVEMENT
NEW EDGE OF PAVEMENT
4" WHITE BIKE LANE
4" WHITE DASHED BIKE LANE
WHITE BIKE LANE LABEL
REMOVE ASPHALT
ADD ASPHALT
NEW 5' CONC. SIDEWALK

TYPICAL SECTION

(LOOKING NORTH)
50' R.O.W.

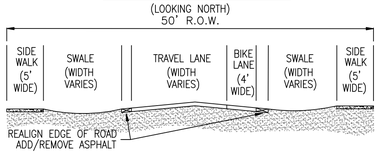

CUT ASPHALT

934 S.Y. — N.E. 8 AVE.
856 S.Y. — N.E. 10 AVE.

LAY ASPHALT

22 S.Y. — N.E. 8 AVE.
19 S.Y. — N.E. 10 AVE.

NEW SIDEWALK

522 S.Y. — N.E. 8 AVE.
469 S.Y. — N.E. 10 AVE.

CITY ENGINEER
RICHARD LABINSKY, P.E.

P.E. LICENSE #34866

Revisions
No./By/Remarks/Approved

CADD File:
Field Bk. No. Pg.
Project No.

Drawn by	Date
Chk'd by	Date
Aprv'd by	Date

The City of
HALLANDALE BEACH

DEPARTMENTS OF PUBLIC WORKS, UTILITIES, AND ENGINEERING

CITY MANAGER
MARK ANTONIO

DIRECTOR OF
UTILITIES & ENGINEERING
HECTOR CASTRO, P.E.

CITY ENGINEER
RICHARD LABINSKY, P.E.

PROPOSED N.E. 10 AVE. BIKE LANE & TRAFFIC LANE

SCALE: 1" = 20'

0 20 40

Index
File No.

Sheet No. 7 of 7