NORTH

CITY OF HALLANDALE BEACH

EXHIBIT 3

DIXIE - H.B.B.
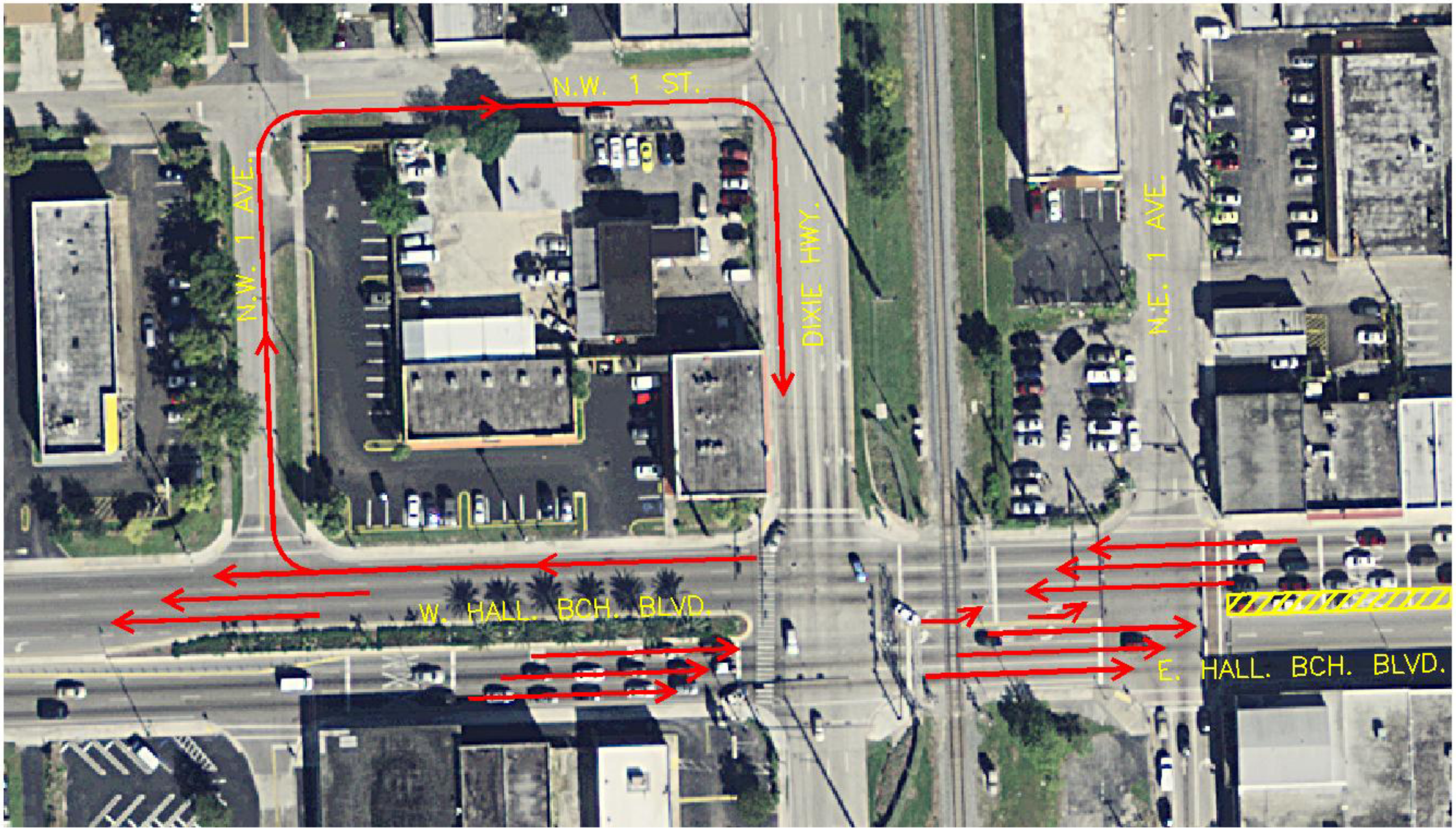
PROPOSED TRIPLE RIGHT TURN