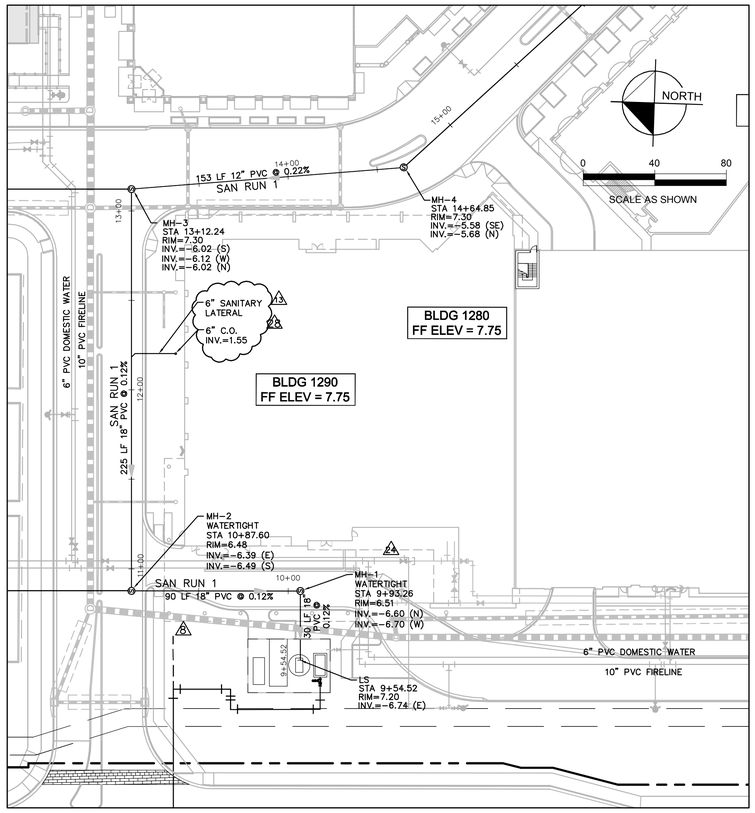

SANITARY PLAN 1

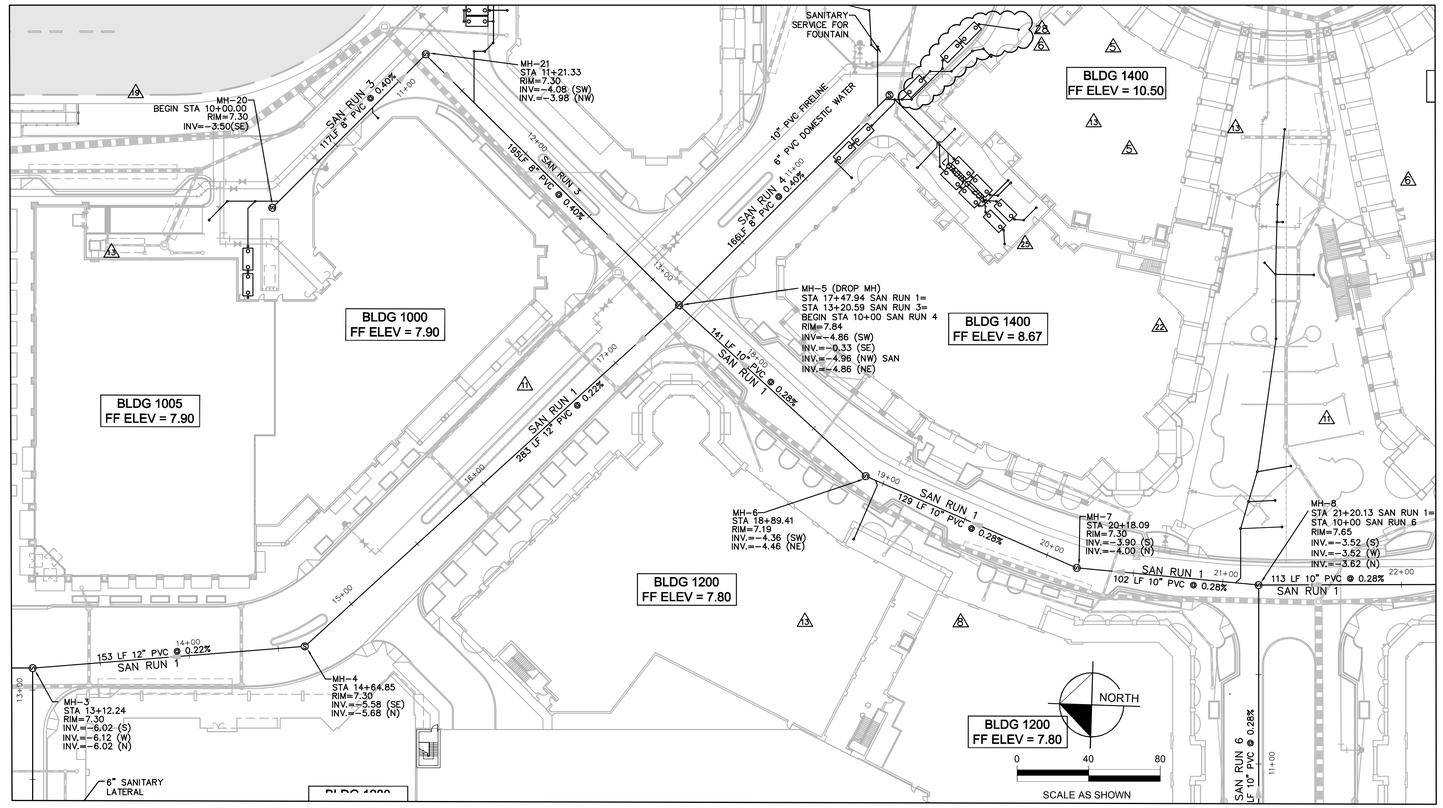

SANITARY PLAN 1

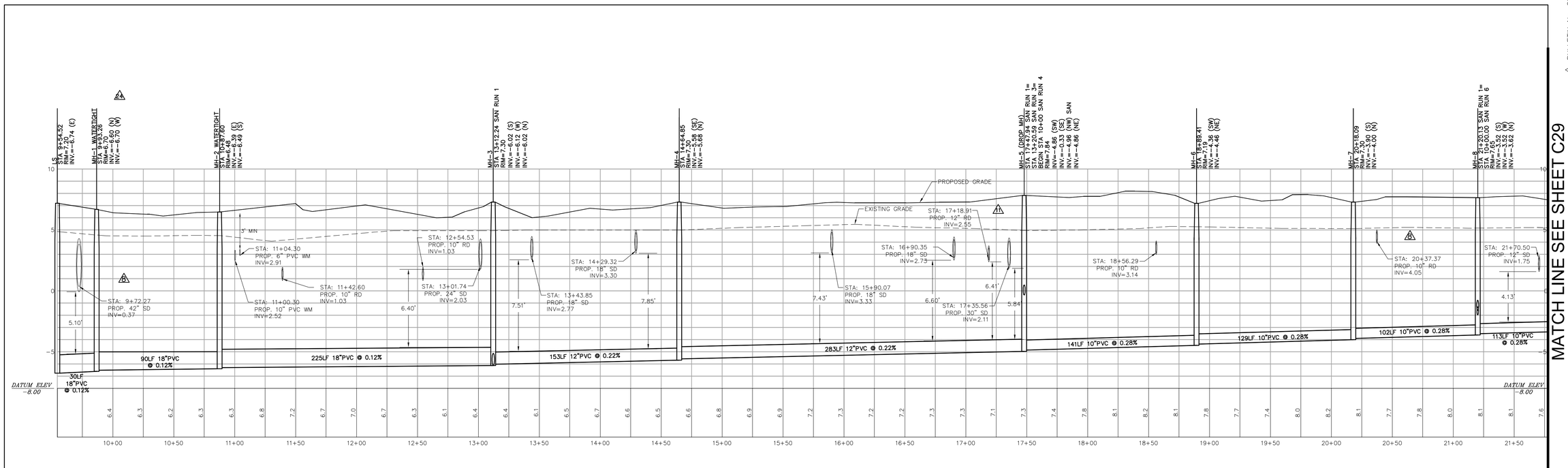

SANITARY PROFILE 1
HORIZ. SCALE = 1:40
VERT. SCALE = 1:4

PAD ELEVATION TO BE 8" BELOW FINISHED FLOOR ELEVATION

MATCH LINE SEE SHEET C29

No.	REVISIONS	DATE	BY
1	BULL No. 35 – BCEPD/FDEP RESP.	7/17/08	BLS
2	BULLETIN No. 23	11/13/07	BLS
3	BULLETIN No. 16	9/25/07	ESM
4	BULLETIN No. 8	8/13/07	ESM
5	BULLETIN No. 6	7/6/07	ESM
6	BULLETIN No. 3	5/29/07	ESM
7		4/6/07	ESM

BULLETIN No. 81 7/17/08 BLS
BULLETIN No. 88 11/5/08 PAG
PROGRESS ISSUANCE 9/5/08 ESM
BULLETIN No. 85 9/29/08 SDW

Kimley-Horn and Associates, Inc.
© 2007 KIMLEY-HORN AND ASSOCIATES, INC.
6201 34th Street, Suite 300, Vero Beach, FL 32960
Phone: (772) 562-7981 Fax: (772) 562-9689
WWW.KIMLEY-HORN.COM CA 00000696

SCALE: AS NOTED
DESIGNED BY: MST — DESIGN ENGINEER: ROSCOE L. BIBY, P.E.
DRAWN BY: SMM — FLORIDA REGISTRATION NUMBER: 34789
CHECKED BY: RLB — SEAL

SANITARY SEWER PLAN AND PROFILE

VILLAGE AT GULFSTREAM PARK PHASE 1
BROWARD COUNTY FLORIDA

DATE 5/31/06
PROJECT NO. 047873000
SHEET NUMBER C28

Drawing name: H:\47873000\CADD\CONSTR\CONSTR CONT AND CRATE\C27-C31-SAN P&P-3000.dwg C28 Nov 05, 2008 1:10pm by: brit.stephens
This document, together with the concepts and designs presented herein, as an instrument of service, is intended only for the specific purpose and client for which it was prepared. Reuse of and improper reliance on this document without written authorization and adaptation by Kimley-Horn and Associates, Inc. shall be without liability to Kimley-Horn and Associates, Inc.