Drawing name: H:\47873000\CADD\CONSTR\CONSTR CONT AND CRATE\C27-C31-SAN P&P-3000.dwg C27 Nov 05, 2008 1:09pm by: britt.stephens

This document, together with the concepts and designs presented herein, as an instrument of service, is intended only for the specific purpose and client for which it was prepared. Reuse of and improper reliance on this document without written authorization and adaptation by Kimley-Horn and Associates, Inc. shall be without liability to Kimley-Horn and Associates, Inc.

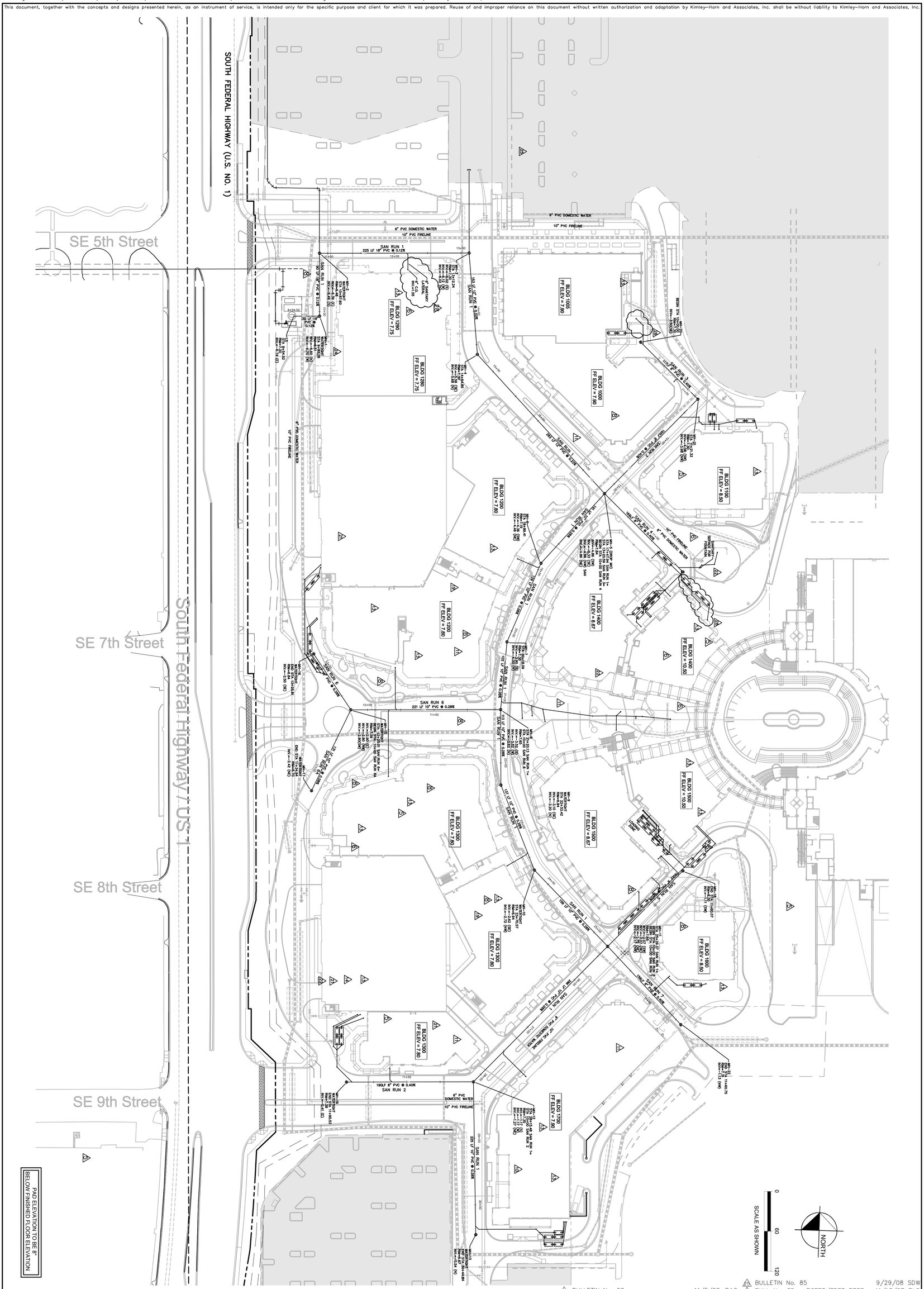

24	PROGRESS ISSUANCE	9/5/08	ESM	23	BULLETIN No. 83	9/9/08	ESM	22	BULLETIN No. 81	7/17/08	BLS
28	BULLETIN No. 88	11/5/08	PAG	25	BULLETIN No. 85	9/29/08	SDW				
21	BULLETIN No. 74	6/13/08	ESM	19	BULL No. 35 – BCEPD/FDEP RESP.	11/13/07	BLS				
				14	BULLETIN No. 31	10/25/07	BLS				

No.	REVISIONS	DATE	BY
13	BULLETIN No. 23	9/25/07	ESM
11	BULLETIN No. 16	8/13/07	ESM
10	BULLETIN No. 12	7/20/07	ESM
8	BULLETIN No. 8	7/6/07	ESM
6	BULLETIN No. 6	5/29/07	ESM
5	BULLETIN No. 3	4/6/07	ESM

SHEET NUMBER C27

PROJECT NO. 047873000

DATE 5/31/06

VILLAGE AT GULFSTREAM PARK PHASE 1

BROWARD COUNTY FLORIDA

MASTER SANITARY SEWER PLAN

SCALE AS NOTED

DESIGNED BY MST

DRAWN BY SMM

CHECKED BY RLB

DESIGN ENGINEER: ROSCOE L. BIBY, P.E.

FLORIDA REGISTRATION NUMBER: 34789

SEAL

Kimley-Horn and Associates, Inc.

© 2007 KIMLEY-HORN AND ASSOCIATES, INC.

601 21st Street, Suite 300, Vero Beach, FL 32960
Phone: (772) 562-7981 Fax: (772) 562-9689
WWW.KIMLEY-HORN.COM CA 00000696